

# THE PINNACLE MANSION (LEVEL 1)

8 BEDROOM PENTHOUSE TRIPLEX

8 BEDS | 14 BATHS & 2 POWDER ROOMS | ONE OF A KIND 360° PANORAMIC TERRACE | PRIVATE WELLNESS AMENITIES

|                      | sqm      | sqft      |
|----------------------|----------|-----------|
| Level I Suite Area   | 761.28   | 8,194.35  |
| Level I Terrace Area | 860.08   | 9,257.82  |
| Level I Total Area   | 1,621.36 | 17,452.17 |

50, 51 & 52

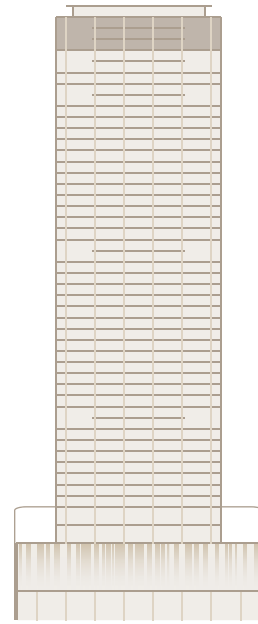

Sheikh Zayed Road

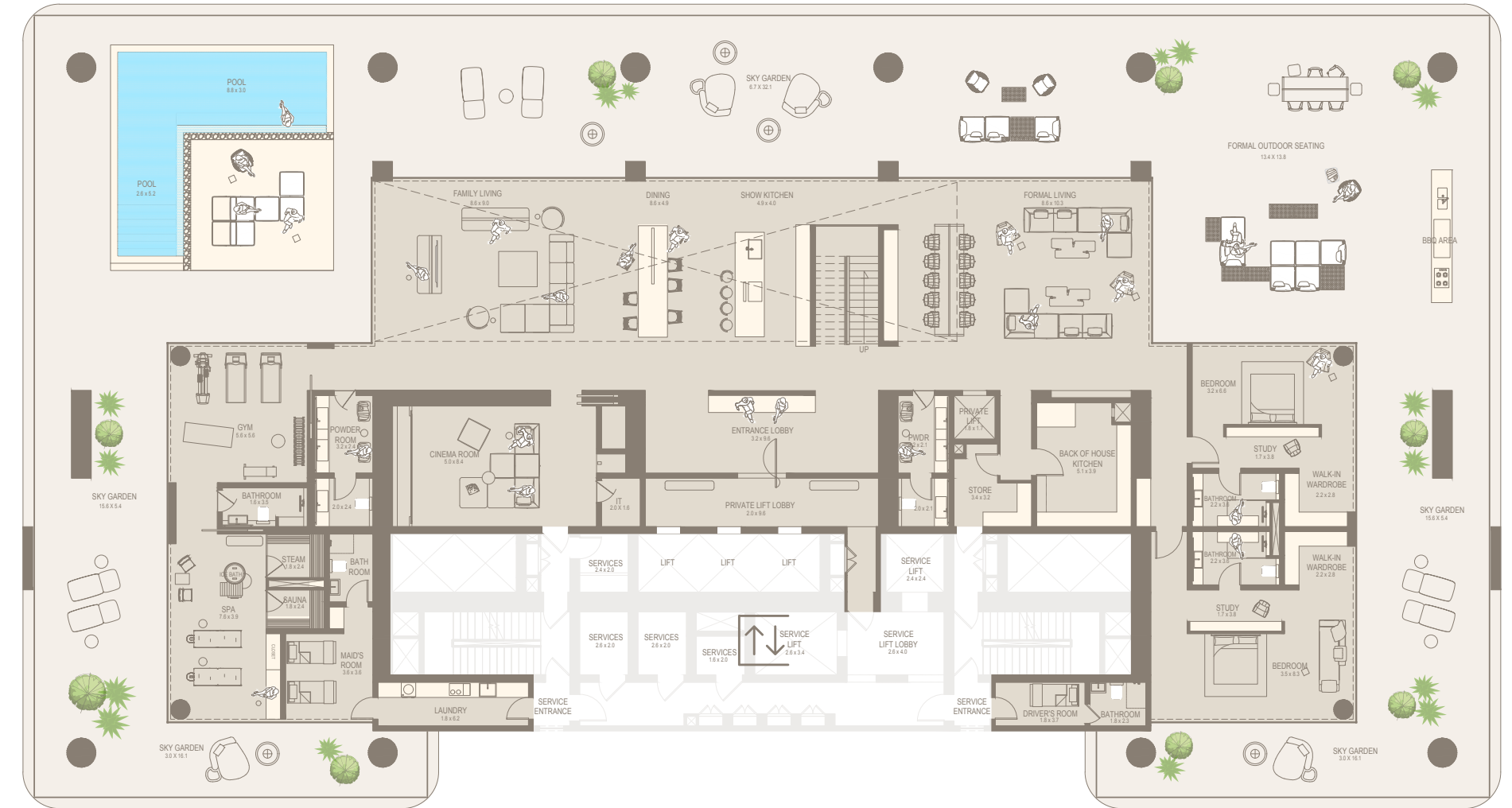
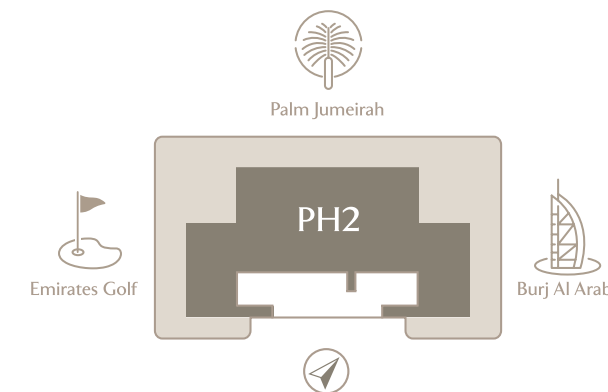

Disclaimer: Any images and visualizations contained herein are provided for illustrative and marketing purposes only. All information contained herein is subject to change without notice and without liability and only the information contained in the final Sales and Purchase Agreement entered into between the Developer and Buyer will have any legal effect. All drawings and dimensions are approximate. Drawings are not to scale and subject to change without notice. The Developer reserves the right to make revisions. The units are taken from the typical floor of a building and dimensions of the units, balcony and the size of columns may vary depending on the floor level and orientation of the unit within the building to comply with the building authority regulations. E&OE

50, 51 & 52

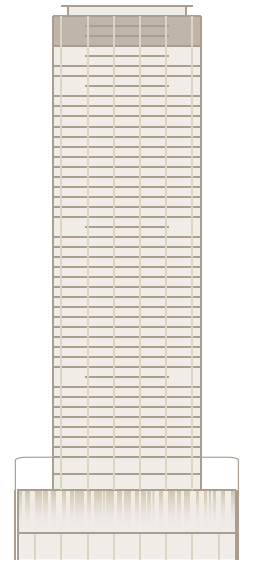

Sheikh Zayed Road

### THE PINNACLE MANSION (LEVEL 2)

|                      | sqm    | sqft     |
|----------------------|--------|----------|
| Level 2 Suite Area   | 588.66 | 6,336.28 |
| Level 2 Terrace Area | -      | -        |
| Level 2 Total Area   | 588.66 | 6,336.28 |

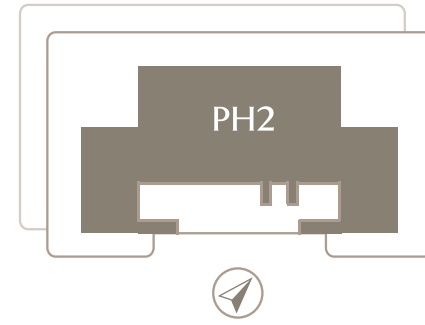

### THE PINNACLE MANSION (LEVEL 3)

|                      | sqm    | sqft     |
|----------------------|--------|----------|
| Level 3 Suite Area   | 700.93 | 7,544.75 |
| Level 3 Terrace Area | 177.73 | 1,913.07 |
| Level 3 Total Area   | 878.66 | 9,457.82 |

|                    | sqm      | sqft      |
|--------------------|----------|-----------|
| Total Suite Area   | 2,050.87 | 22,075.38 |
| Total Terrace Area | 1,037.81 | 11,170.89 |
| Total Area         | 3,088.68 | 33,246.27 |

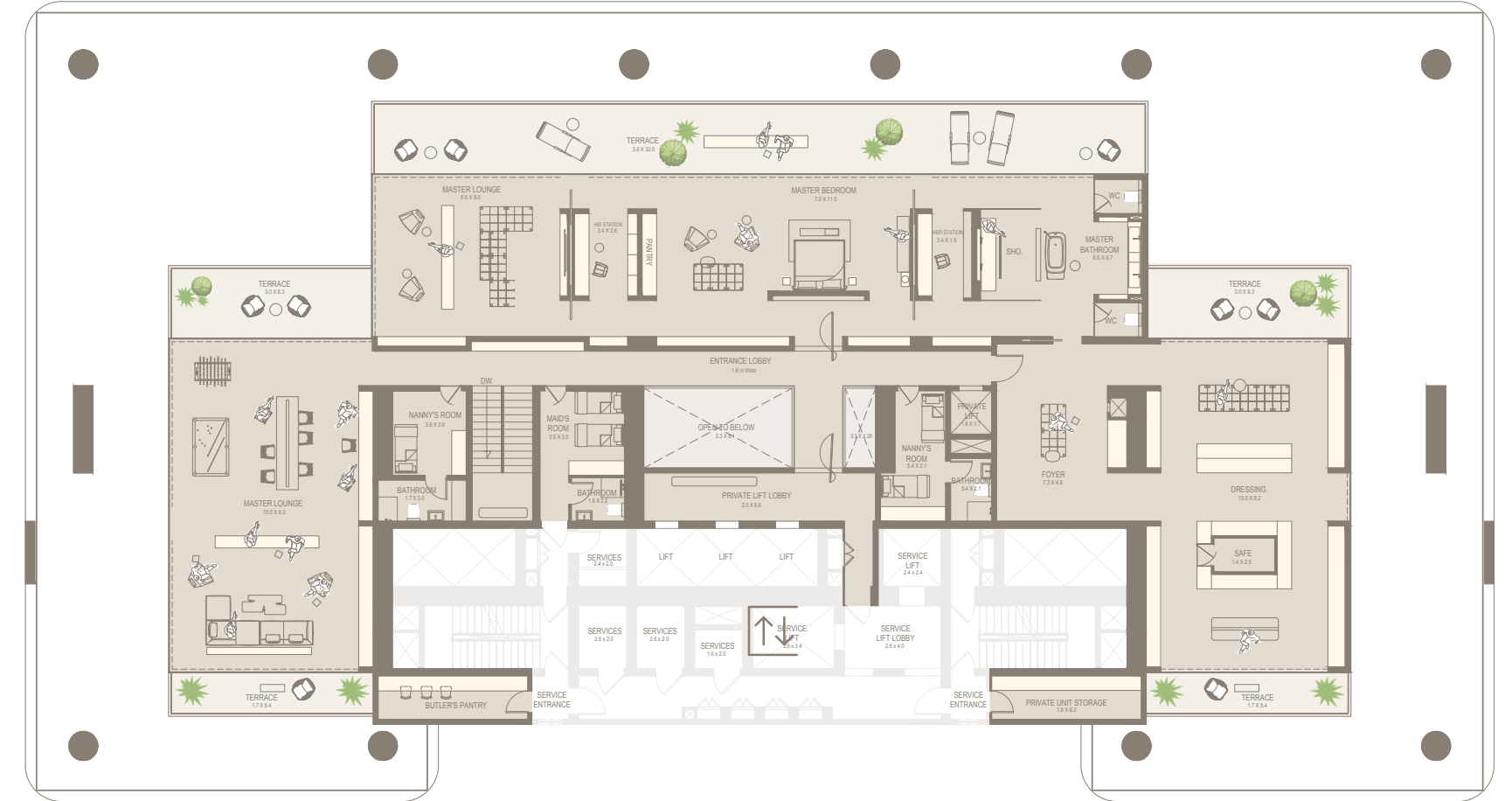
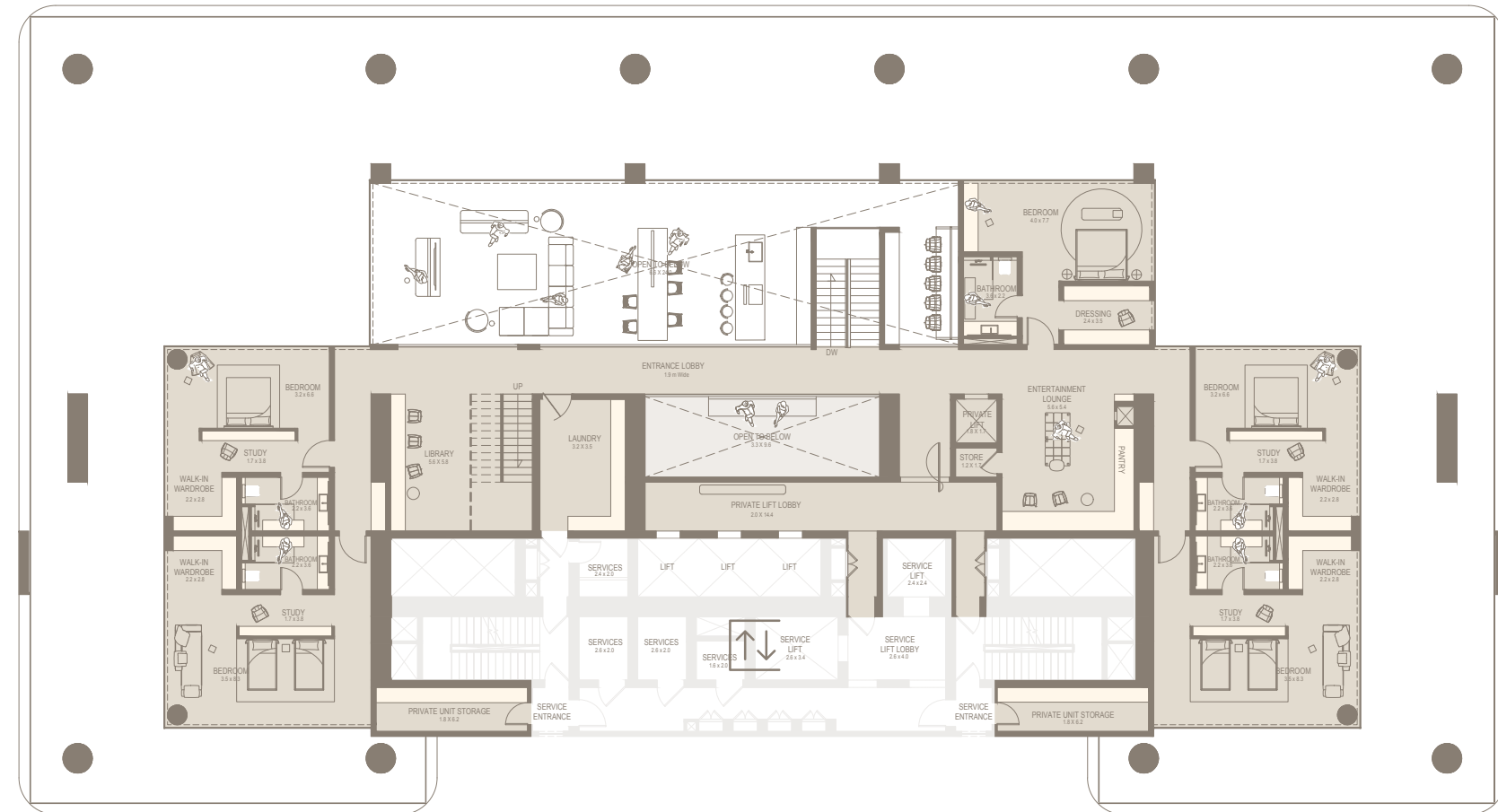
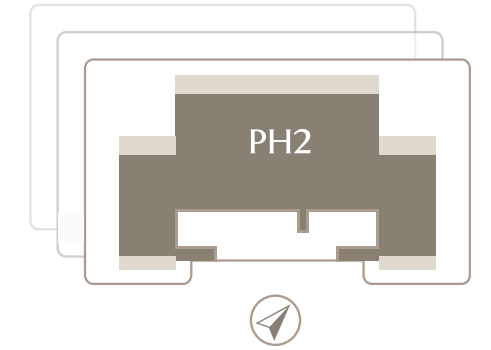

Disclaimer: Any images and visualizations contained herein are provided for illustrative and marketing purposes only. All information contained herein is subject to change without notice and without liability and only the information contained in the final Sales and Purchase Agreement entered into between the Developer and Buyer will have any legal effect. All drawings and dimensions are approximate. Drawings are not to scale and subject to change without notice. The Developer reserves the right to make revisions. The units are taken from the typical floor of a building and dimensions of the units, balcony and the size of columns may vary depending on the floor level and orientation of the unit within the building to comply with the building authority regulations. E&OE

Disclaimer: Any images and visualizations contained herein are provided for illustrative and marketing purposes only. All information contained herein is subject to change without notice and without liability and only the information contained in the final Sales and Purchase Agreement entered into between the Developer and Buyer will have any legal effect. All drawings and dimensions are approximate. Drawings are not to scale and subject to change without notice. The Developer reserves the right to make revisions. The units are taken from the typical floor of a building and dimensions of the units, balcony and the size of columns may vary depending on the floor level and orientation of the unit within the building to comply with the building authority regulations. E&OE